This is the only Official Paper of the Diocese of Fort Wayne. See opposite Box for Partial Contents.

OUR SUNDAY VISITOR

FORT WAYNE DIOCESAN EDITION

Catholic News in Pictures ..... Page 8
Diocesan News 5, 7
Chesterton on Paganism 6

Volume VI — HUNTINGTON, INDIANA, AUGUST 23, 1931 — Number 31

BRAZIL OFFICIAL SAYS RELIGION IS EDUCATIONAL NEED

Declares Secular Instruction Ignores Eternal Problems of Man.

Rio de Janeiro.—A decree in which he declares unequivocably against purely secular education in the school system of Brazil has just been submitted to the President of the Provisional Government by Francisco Campos, Minister of Public Instruction.

The cabinet officer recalls the experiences of other countries which experimented with the plan of "secular education" only to abandon it when the results proved injurious. Neutrality of education he terms a pedagogical error. Pointing out that almost the entire population of Brazil is Catholic, he notes that countries more divided in their religion have refused to sacrifice the higher requirement of religious instruction to a superficial doctrine which pretends to ignore the eternal problems of man.

Religious Instruction Necessary

The message of the Minister of Public Instruction says:

"The essential purpose of the school is not merely to instruct but also to educate; not alone to form technical men, but also men who in their lives, professional or civil, will be faithful to their duties.

"It is not possible to impose precepts on conscience, or to provide motives for the will, which will be effective unless there be an ethico-religious conception of life. It is not possible to form a man, to orient him in such a way that he will attain to the perfection of his nature, and realize the fullness of his destiny, without such a conception. Whatever position is taken with regard to the question of nature and of the destiny of man necessarily implies the solution of the religious problem.

"Neutrality of education is a pedagogical error; in practice it is impossible and so-called neutral education—that is an education without profound convictions—is no education at all.

"It lies within the duty of the State to respect the natural right of parents to educate their children without imposing upon them any creed which

(Turn to Page 7, Column 3)

Many Are Enrolled In Summer School Of Catholic Action

St. Louis.—More than 300 priests, Sisters and students are enrolled here to attend the Summer School of Catholic Action to be held the last two weeks of August at St. Louis University. An intensive course in religious leadership is to be given.

Each morning those enrolled in the course will attend Mass, which will be followed by an hour devoted to the general subject of "Christ in the Life of the Leader." The students then will be divided into parish, high school and college groups for the discussion of religious organization methods. Laboratory sessions will be held each afternoon, assigned each day to some particular phase of Catholic Action. An hour's round-table on the subject of the day closes the program.

A staff of about fifteen professors from the staffs of Queen's Work, St. Louis University, Webster and Fontbonne Colleges and America will conduct the classes.

President of Bureau

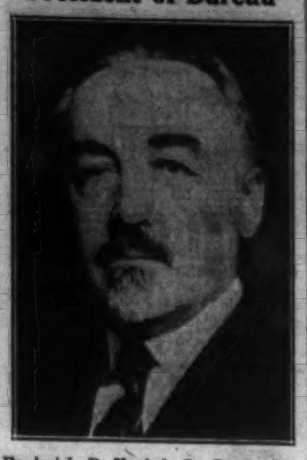

Frederick P. Kenkel, St. Louis, Mo., president of the Central Bureau on the activities of which he will submit a report at the Monday night mass meeting. Mr. Kenkel has received the honor of the Knights of St. Gregory and the Knights of the Holy Sepulchre from the Holy Father, and this year was awarded the Laetare medal by Notre Dame University.

COLUMBIA CHAIN ANNOUNCES NEW RELIGIOUS HOUR

Policy Will Eliminate Paid Broadcasts and Establish Weekly Program.

New York, N. Y.—Announcement has been made by officials of the Columbia Broadcasting System that a new policy which will eliminate paid religious broadcasts and provide a weekly program will be put into effect by the company on Sunday, September 13. Under the new provisions Catholics, Protestants and Jews will take part in the religious broadcasts.

The new plan provides for two half-hour broadcasts every Sunday. The morning period, for the most part arranged by Protestant denominations, will start at 10:00 o'clock, Eastern Standard time. The Catholic period will start at 2:30 p. m., avoiding conflict with Mass periods which extend until noon. Most of the Jewish periods will also be conducted in the afternoon.

On the program for the opening services, officials of the company have announced, His Eminence William Cardinal O'Connell, Archbishop of Boston, will be heard, speaking from Station WNAC, Boston. The program will be broadcast over a country-wide network of stations.

Affects Detroit Broadcast

With the announcement of the change in the policy of the Columbia Broadcasting Company in regard to their religious broadcasts, the Rev. Charles E. Coughlin, pastor of the Shrine of the Little Flower, Detroit, has announced that since his regular Sunday evening addresses can no longer be broadcast over the Columbia network, he is attempting to arrange an independent "hook-up" over which he will speak weekly beginning October 4th.

Officials of radio station WJR, Detroit, are arranging for the independent network of stations. This independent chain is said to already include the following stations: WOR, Newark; WGAR, Cleveland; WGR, Buffalo; WLW, Cincinnati; KSTP, St. Paul; WTIC, Hartford; WEEI, Boston; WPAG, Worcester; WCSH, Portland; and WKAJ, Providence.

Program of the Convention of the Catholic Central Verein of America and the Catholic Women's Union

SATURDAY, AUGUST 22nd

10:00 A. M.—Meeting of Committee on Catholic Action.
Mezzanine Reception Room, Catholic Community Center
1:30 P. M.—Indiana Catholic Women's Union.
Rose Room, Catholic Community Center
2:30 P. M.—Meeting of Committee on Resolutions.
Very Rev. A. J. Muench, D.S.Sc., Chairman.
Assembly Room, Catholic Community Center
2:30 P. M.—Meeting of Board of Trustees.
Mezzanine Smoking Room, Catholic Community Center
6:00 P. M.—Dinner for Presidents of State Leagues and Members of Executive Committee.
Address, "The Inactive Mass, Our Dead Weight"
Mr. Wm. A. Boerger, President Central Verein of Minnesota.
Mezzanine Reception Room, Catholic Community Center
8:00 P. M.—Meeting of Executive Committee of Central Verein.
Mezzanine Reception Room, Catholic Community Center
8:00 P. M.—Meeting of Executive Committee of Catholic Women's Union.
Rose Room, Catholic Community Center
9:00 P. M.—Informal Reception (Ladies).
Parlor A, Catholic Community Center

SUNDAY, AUGUST 23rd

8:30 A. M.—Joint Session of Catholic Central Verein and Catholic Women's Union. Opening Address by Chairman of Committee on Arrangements, Mr. George J. Phillipp.
Invocation by Rev. Thomas M. Conroy, Pastor of Immaculate Conception.
Chairman Presents President of Central Verein, Mr. Willibald Eibner, and President of National Catholic Women's Union, Mrs. Sophia Wavering.
Address of Welcome by the Hon. Wm. J. Hosey, Mayor of Fort Wayne.
Address of Welcome by the Very Rev. Msgr. Charles H. Thiele, Pastor of St. Peter's Church.
Presentation of Banner.
Appointment of Committees.
Auditorium, Catholic Community Center
10:30 A. M.—Solemn Pontifical High Mass, Cathedral of the Immaculate Conception. Celebrant, the Rt. Rev. John F. Noll, D.D., Bishop of Fort Wayne. Sermon by the Rt. Rev. Msgr. F. A. Rempe, St. Clement Church, Chicago.
2:00 P. M.—Meeting of St. Joseph's State League of Indiana.
Mezzanine Reception Room, Catholic Community Center
Meeting of Women's Union of Indiana.
Parlor A, Catholic Community Center
2:00 P. M.—Session of Committee on Resolutions.
Assembly Room, Catholic Community Center
Session of Committee on Nominations.
Smoking Room, Catholic Community Center
Session of Committee on Audit, etc.
Private Dining Room, Basement, Catholic Community Center
8:15 A. M.—Mass meeting of all Delegates and the Public. Chairman, Br. Geo. J. Phillipp.
Opening Address by the Rt. Rev. John F. Noll, Bishop of Fort Wayne.
Address: "Youth and the Future Society and the Nation," Very Rev. Dr. A. J. Muench, Rector of St. Francis Seminary, Milwaukee, Wis.
Address: "Society and Labor in the Light of the Encyclicals Rerum Novarum and Quadragesimo Anno," Rev. Francis A. Wanenmacher, J.C.D., St. Bernard's Church, Buffalo, N. Y.

Meals can be had at the Catholic Community Center Cafeteria in Basement

MONDAY, AUGUST 24th

8:00 A. M.—High Mass in Honor of the Holy Ghost, St. Mary's Church, Jefferson and Lafayette Streets.
8:45 A. M.—Joint Session of Delegates of Central Verein and Catholic Women's Union.
Annual Message of Mr. Willibald Eibner, President of Central Verein.
Annual Message of Mrs. S. Wavering, President of Catholic Women's Union.
Reports of Secretary and Treasurer.
Report of Executive Committee.
Auditorium, Catholic Community Center
10:30 A. M.—Opening of Fifteenth General Convention of Catholic Women's Union. Address by Catechist D. M. Schneider from Victory-Noll, Huntington, Ind. Subject, "Missions."
Parlor A, Catholic Community Center
2:00 P. M.—Second Session of Convention.
Address by Dr. Jos. A. Muenzer, Toledo, Ohio. Subject, "Birth Control."
Auditorium, Catholic Community Center
2:30 P. M.—Special Conference for the Young Men.
Assembly Room, Catholic Community Center
4:00 P. M.—Committee Sessions.
8:15 P. M.—Joint Session of Central Verein and Catholic Women's Union.
Annual Report of Mr. F. P. Kenkel, K.S.G., K.H.S., Director of the Central Bureau of the Central Verein, on the activities of the Central Bureau.
Report of Diamond Jubilee Committee (Wm. H. Siefen, Chairman.)
Auditorium, Catholic Community Center

TUESDAY, AUGUST 25th

8:00 A. M.—Requiem High Mass, St. Paul's Church, Washington Blvd., and Fairfield Ave.
8:45 A. M.—Fourth Session of Convention. Election of Officers (Voting closes at 5:00 P. M.)
Reports of Committees and State Leagues.
Address: "St. Anthony and St. Elizabeth," Rev. Clement Neubauer, O. M. Cap.
Auditorium, Catholic Community Center
10:00 A. M.—Meeting of the Catholic Women's Union: Address: "Co-operative Influence of the Home and School, in the Matter of Good Reading," by Sister Mary Angela King, S.S.N.D., Mt. Mary's College, Milwaukee, Wis.
Parlor A, Catholic Community Center
2:00 P. M.—Fifth Session of Convention.
Reports of Committees and State Leagues.
Address, "An Experiment in Industrial Democracy," Mr. William P. Hapgood, Columbia Conserve Co., Indianapolis, Ind.
8:15 P. M.—Sixth Session of the Convention.
Report of Committee on Resolutions.
Report of Election Committee.
Auditorium, Catholic Community Center

WEDNESDAY, AUGUST 26th

8:00 A. M.—Mass of Thanksgiving, St. Peter's Church, DeWald and Warsaw Sts.
8:45 A. M.—Seventh Session of Convention.
Reports of Committees.
11:00 A. M.—Installation of Officers of both branches.
12:00 M.—Adjournment.—Te Deum.
Auditorium, Catholic Community Center
12:00 M.—Meeting of Executive Committee.
Auditorium, Catholic Community Center
1:30 P. M.—Sightseeing and Trip to Huntington, Ind. Home of OUR SUNDAY VISITOR.
Catechist Home—Victory-Noll.
St. Felix Monastery—Capuchins.
Social Time.

Don't fail to see the Mission Display in the Main Gymnasium of the Catholic Community Center

Welcomes Delegates

The Rt. Rev. John F. Noll, D. D., Bishop of Fort Wayne, who will welcome the delegates to the convention and officiate at the Pontifical High Mass at the Cathedral Sunday morning.

BISHOP SCORES VERA CRUZ LAW AS TYRANNICAL

Church Is Broken Into and Many Valuable Statues Are Burned.

Mexico City.—The statement published in El Universal that the Rt. Rev. Rafael Guizar y Valencia, Bishop of Vera Cruz, had decided to name the priests who, under the Tejeda law, would be permitted to administer religion in that State was branded totally false in a statement just issued by that prelate.

"I will never be an accomplice of the tyrannical injustice and unheard of cruelty which characterize this law of the Governor and the Legislature of the State," Bishop Guizar said.

Mass is still being said in a few outlying pueblos of the State. Some of the churches remain open but many are closed. Three churches in the state have been broken into and statues, pictures and wood carvings of great age and beauty burned.

Meanwhile inflammatory speeches continue to be made in the Mexican Senate. Abel Rodriguez, Senator from Vera Cruz, introduced a bill, approved by other Senators, calling upon that body to protest the attempt to assassinate Governor Tejeda, declaring the Senate's support of any laws similar to the anti-religious legislation enacted in Vera Cruz.

Considerable comment has followed the discovery that one of the alleged conspirators arrested in connection with the attempt upon the life of Governor Tejeda is a leader of the anti-Catholic movement in the State of Vera Cruz. Fernando de la Llave, arrested in Vera Cruz, has turned out to be the secretary of the Anti-Clerican League.

(Turn to Page 7, Column 4)

CENTRAL VEREIN OPENS NATIONAL MEETING AUG. 23

Convention In Fort Wayne To Attract More Than A Thousand to City.

More than one thousand delegates and visitors are expected to assemble in Fort Wayne on Saturday and Sunday for the seventy-fifth general convention of the Catholic Central Verein and the fifteenth general convention of the Catholic Women's Union to be held in that city August 23-28. Under the able supervision of George J. Phillipp, general chairman, elaborate preparations have been made for the event for which the Rt. Rev. John F. Noll, D. D., Bishop of Fort Wayne, is host. The convention is returned to Fort Wayne after ten years and delegates from all sections of the country will participate in the business meetings and social functions planned.

Several meetings have been arranged for Saturday, August 22nd, but the convention proper will be formally opened Sunday morning when the delegates will march in parade from the Catholic Community Center to the Cathedral of the Immaculate Conception where the Rt. Rev. Bishop will officiate at a Solemn Pontifical High Mass at 10:30 o'clock. His Excellency will also give the opening address at the general mass meeting at the Community Center in the evening. The Honorable William J. Hosey, Mayor of Fort Wayne, will also deliver an address of welcome to the visiting delegates.

Priests and laymen of national prominence will be heard at the various meetings held during the convention, and many interesting topics will be discussed. Outstanding among the laymen attending the convention is Frederick P. Kenkel of St. Louis, Mo., president of the Central Bureau of the Central Verein, on the activities of which he will submit a report at the general meeting Monday evening. Mr. Kenkel has been honored by the Holy Father who bestowed upon him the honors of the Knights of St. Gregory and of the Knights of the Holy Sepulchre. He has also received the honor of being selected from among all of the Catholic men of the United States as the most worthy of the Laetare medal awarded by the University of Notre Dame. Other promi-

(Turn to Page 2, Column 4)

Victory-Noll Semi-Annual Investiture Ceremonies Held

On the beautiful feast of the Assumption the Missionary Catechists of Huntington, Ind., conducted their semi-annual Investiture Ceremonies at their Motherhouse, Victory-Noll. The Reverend Father Norbert, O. M. Cap., Father Guardian of St. Felix's Monastery, Huntington, officiated at the services. He was assisted by Reverend George Lescher, Quigley Seminary, Chicago, and by the Reverend Spiritual Director of the Society. Seventeen Catechists renewed their Vows, two were invested as Juniors in the Society, eight became Probationary Catechists and seven received the white veil and blue uniform of Consecrate Catechists.

Those who were received into the Juniorate of the Society were: Catechist Ardella Heintz, Milwaukee, Wis., and Catechist Elizabeth Clifford, Chillicothe, O.

The new Probationers are: Catechist Mary Navratil, Exira, Iowa; Catechist Mary Stech, Chicago, Ill.; Catechist Mercedes Perez, San Juan, Porto Rico; Catechist Adela Mauer, Detroit, Mich.; Catechist Catherine Larson, Green Bay, Wis.; Catechist Helen Beall, Gary, Ind.; Catechist Marguerite Fournie, Belleville, Ill.; and Catechist Otilia Mendoza, Chicago, Ill.

The following became Consecrates: Catechist Marcellina Montoya, San Antonia, N. M.; Catechist Margaret Harrison, Chicago, Ill.; Catechist Bernadette Doiron, Port Chester, N. Y.; Catechist Bridie Sullivan and Catechist Mary Kelley, Chicago, Ill.; Catechist Genevieve Crotty, Santa Paula, Calif.; and Catechist Frances Frohnhoefer, Dayton, O.

The Retreat which preceded the Feast was conducted by the Reverend Peter Claessen, S. M. M., of Long Island, N. Y.

On the same day nineteen Catechists renewed their Vows at Victory Mount, Las Vegas, New Mexico.

London Jew Asks More Lectures On Church

London.—The friendly attitude toward the Church of some of the English Jews is reflected in a letter received recently by His Eminence Francis Cardinal Bourne, Archbishop of Westminster, requesting more conferences to Jews on Catholic subjects.

The Catholic Guild of Israel has for some time sent open-air speakers to the London Ghetto.

Orphans and Charities Are Beneficiaries In Dignan Will

The Associated Catholic Charities of Fort Wayne and St. Vincent's Orphans' Home, city, were included among the beneficiaries under the will of Johanna Dignan, recently admitted to probate by Judge Pro tem Harold R. McClain in superior court No. 2.

The testament further provides for the payment of $1,000 to the Rt. Rev. Bishop of the diocese of Fort Wayne, to be used toward the expense of educating a young man for the priesthood. The sum of $300 is to be paid, according to the will, to the Bishop for use of the orphanage.

Bequests of $200 each and certain personal property were left to Mrs. Mary Ann Minnich, Mrs. Lucy Murphy and Mrs. Margaret Minnich, sisters of the testatrix. Nieces and nephews were left bequests ranging in amount from $100 to $500. Various personal property bequests were included under the will for Agnes Minnich, Marie Murphy, nieces, and Miss Grace Stahl. Other items of personal property were willed to the Associated Catholic Charities. The decedent left property valued at $2,500 and real estate valued at $3,000.

Another Anglican Minister Becomes Catholic Convert

London.—Another Anglican minister has been added to the long list of those who have embraced the Church. He is Mr. Joseph Francis, formerly curate of St. Mary's Anglican church at Hayes, Middlesex.

Some months ago he placed himself under the instruction of the Claretian Fathers at Hayes and was received at St. Mary's Redemptorist church, Clapham, London, recently.

Statistics just available show that in the years 1927 and 1931, forty-two Protestant clergyman have joined the Church here.

Between 1845 and 1929, according to figures believed to be reliable, more than 1,000 Protestant clergymen became Catholics.

In the twenty-one years, 1910 to 1931, the total was 269.

Henry Allgeier, Parent of Seven Religious, Is Dead

(*Picture on page 2.*)

Henry Allgeier, 74, a retired manufacturer, and for many years a prominent resident of Fort Wayne, died at 1:30 o'clock Sunday morning at the family home, 734 E. Washington Blvd., after an illness of three years. Born and reared in Allen county, Mr. Allgeier at an early age established a tin and sheet metal business here, retiring about fifteen years ago.

Mr. Allgeier was a life-long member of St. Mary's church. He was also a member of the Holy Name Society, Fort Wayne Council No. 451, Knights of Columbus, the Sacred Heart League and Catholic Knights of America.

Seven of Mr. Allgeier's children have embraced the religious life. One son is a priest, three being Brothers and three Sisters in religious communities. They are: The Rev. J. Nicholas Allgeier, pastor of St. Louis' church, Besancon; Brother Gabril Thomas, F. S. C., of West Philadelphia Catholic High School, Philadelphia, Pa.; Brother Dacius Sebastian, F. S. C., Calvert Hall College, Baltimore, Md.; Brother Edward John, F. S. C., LaSalle College, Philadelphia, Pa.; Sister Bernadette, Milwaukee, Wis.; Sister M. Gregory, Milwaukee, Wis.; and Sister DeLaSalle, Appleton, Wis. Other surviving relatives are: the widow, Mrs. Lena Allgeier; three sons, Charles H., Henry G. and Alphonse G., all of Fort Wayne; two grandchildren; and a sister, Mrs. Harry Brames, of Monroeville. The funeral was held Thursday morning at 8:00 o'clock from St. Mary's church, where Father Allgeier was celebrant of the Solemn Requiem High Mass, followed by interment in the Catholic cemetery.

Church Has Only One Pastor In Fifty Years

London.—Fifty years pastor of one church is the record of Canon Hazeland, rector of the Church of Our Lady and St. Alphonsus, Lutterworth, who has just sung a Mass marking the golden jubilee of the Church.

He is 83 years of age and still carries out all his duties unassisted by a curate.

Mass was first said at Lutterworth over a stable in the yard of the "Denbigh Arms" inn. When a church was built Canon Hazeland was appointed to it, and it is still in his charge after half a century.

Retreat For the Diocesan Clergy Ends at N. D. U.

Closing exercises of the retreat for the clergymen of the Fort Wayne diocese were held at the University of Notre Dame Thursday morning when the Rt. Rev. Bishop officiated at the Mass and imparted the Apostolic Blessing. More than 200 priests were in attendance.

The priests have returned to their respective pastorates and Masses are now being said at the regular scheduled times following the interruption caused by the absence of the priests.

The Rev. Francis X. McCabe, prominent Vincentian and former president of DePaul University, Chicago, assisted the Rt. Rev. Bishop in conducting the retreat.

Members of the Congregation of the Most Precious Blood have also returned from their retreat which was held at the motherhouse, St. Charles' Seminary, Carthagena, O.

NUNS FIRST WOMEN TO DIE DURING CIVIL WAR, DATA PROVE

Historian Quotes Records To Disclose Discrepancies In Inscriptions On Memorial To Heroic New England Nurse.

By Ellen Ryan Jolly, LL. D.,
Author of "Nuns of the Battlefield"

A gigantic boulder bearing a bronze tablet has recently been unveiled in Milford, N. H., to the memory of Miss Carrie E. Cutter, who was the daughter of Surgeon Calvin Cutter, of the 31st Regiment, Massachusetts Infantry, which was mustered into the U. S. Service on August 23, 1861, the day on which the regiment left Massachusetts for the field.

In a spirit of filial devotion to her father and a patriotic desire to serve the men of her father's regiment and at her earnest request Miss Cutter, as matron of the regimental hospital detachment was permitted to sail with her father to the scene of war in October, 1861. While in the service she contracted "spotted fever" and died at Newbern, N. C., March 24, 1862, nine days after Burnside's victory.

It is pleasing to note that her patriotic service has been honored. The tablet in question, however, carries misleading statements, one of which says she was the first woman to die in Civil War service. At least two other patriotic women, members of the Sisters of Charity of Nazareth, Kentucky, made the supreme sacrifice as a result of nursing the sick and wounded of the Civil War, before the death of Miss Cutter. Sister Mary Lucy Dosh died December 29, 1861, and Sister Mary Catherine Malone, January 31, 1862.

Records Refute Inscription

If the New Hampshire memorial is meant to honor the first woman from the town of Milford, or even the State, it may be correct, but, as now worded, the point is not in accordance with the records in the files of the War Department at Washington, D. C.

The memorial to Miss Cutter was dedicated on May 14, last, by Oliver W. Lull Post, Woman's Relief Corps, No. 5. The Milford Cabinet, of the same date, published the inscription on the memorial, which contains these statements:

(1) That Carrie Cutter was "the first that fell at her post."

(2) That "she was the first female to enter the service of her country in the Civil War."

(3) That she was "the first to form organized efforts to supply the sick of the Army."

With deepest reverence for the memory of the heroic Miss Cutter, the writer, however, feels obliged to correct each of these three claims as they are not in accordance with historic records.

According to the inscription on the tablet, Miss Cutter died March 24, 1862, and here I desire to submit proofs that the death of Sister Mary

(Turn to page 7, column 5)

CATHOLIC BOOKS AND PAPERS LINKED IN FIGHT ON ATHEISM

Library Groups In Austria and Germany Are Making Progress To Combat the Socialists' Propaganda Program.

By Dr. Frederic Funder

Vienna.—The effective carrying out of the slogan, "Place the Catholic book at the side of the Catholic paper," is bearing rich fruits in Austria and Germany. Within the last few years numerous Catholic libraries have been established and their number is growing astonishingly.

Catholic library groups throughout Austria were impelled to redouble their efforts when it was noted that great progress was being made by the Socialists, who, wherever they came into power, sought permanently to consolidate their position by the circulation of papers and books. Wherever a municipal hospital, a recreation home, or a center for tourists came under their influence, they established libraries containing Socialistic books.

The Socialist municipality of Vienna annually spends great sums in establishing libraries from which the works of Christian authors are excluded and from which only Socialistic propaganda is dispensed.

Catholic Groups Active

Long before the Socialists embarked upon this campaign, as far back as 80 years ago, the St. Serverinus Association and the Borromeus Association were founded in Austria and Germany, respectively. It was not, however, until great advances had been made by their atheistic foes that the Catholics entered the field with strong forces. Now a large part of Austria has joined the Borromeus Association.

Not only does this organization found centers for the distribution of Catholic literature, but it also offers expert advice and cheap purchase facilities to Catholic libraries.

In 1930, a total of 10,532,616 books were lent by the libraries of the Borromeus Association, 20 per cent more than in the preceding year. Among the regular readers were 82,861 juveniles. Libraries affiliated with the Borromeus Association received additions of 292,627 new books in 1930 and almost half of them were obtained by the intermediary of the supply office of the association. The total number of members of the Borromeus Association is 260,650.

Two Principles Followed

Two principles are of determining nature in the formation of the Catholic libraries:

(1) The Catholic literature which the other libraries like to pass over in silence and to suppress, is to be made accessible to the readers.

(2) All new books which are un-

(Turn to Page 7, Column 4)

Supreme Officers of the K. of C.

Three of the supreme officers of the Knights of Columbus, which organization will hold its supreme convention at French Lick, Ind., August 16 to 19, inclusive. Left to right: John F. Martin, of Green Bay, Wis., Deputy Supreme Knight; Martin H. Carmody, of Grand Rapids, Mich., Supreme Knight; and William J. McKinley, of New Haven, Conn., Supreme Secretary.

One Hundred Years Old

One of the oldest Catholic churches in the United States is St. Mary's at Irish Ridge, near Oneida, N. Y., which on August 22nd, 1931, celebrates its one hundredth anniversary.

Alumnae Head

Miss Dorothy Peacock, of California, who was elected president of the International Federation of Notre Dame de Namur Alumnae at the fifth triennial convention of that organization, held recently at the College of Notre Dame, Belmont, Calif.

Stations Erected In the Andes

Setting up Stations of the Cross in the forests of the Andes, Msgr. Severino de Santa Teresa, Prefect Apostolic of Urabe, Colombia, South America, directs the erection of a station on a tree in the thick of a forest. The Prefecture of Urabe, where Spanish Carmelites are laboring, covers a territory of 20,000 square miles and has a Catholic population of 30,000.

Where does YOUR BREAD come from?

It may be Cheap
but value cannot be measured by price.

SLICED or UNSLICED

HOLSUM is baked in a bakery as clean as your own kitchen.

The flour used is not bleached by chemicals.

Every ingredient is just the kind you use at home.

Cheap bread may easily cheat your growing children.

Ask for HOLSUM and be sure of the greatest economy.

There's a difference in bread

THE
HOLSUM
BAKERS

Depict Religious History

The Nikkatsu Cinematographic Society of Kyoto is producing a film of the death of the Twenty-six Martyrs of Japan. Expenses are met by a wealthy Japanese Catholic, Mr. Hyrama. The libretto was written by Father Heuvers, S. J., of the Catholic University of Tokyo, assisted by a Japanese priest, Father Totsuka. The photograph presents the meeting of the ambassadors of Emperor Hideyoshi with Franciscan missionaries in 1592.

Teacher—Jimmie, can you tell me how matches are made?

Jimmie—No ma'am, but I don't blame you for asking.

Teacher—What do you mean?

Jimmie—Well, mother says you have been trying to make a match for 30 years.

Mistress—Now are there any questions you would like to ask?

New Maid—Yassum. Where-at shall Ah put yo' car after Ah gets mine in de garage?

A Personal Note From the Pen of STEVE WEBER

THE PAPERS ARE FULL OF ACCIDENTS

HAVE YOU FULL ACCIDENT Insurance?

The WEBER INSURANCE AGENCY INC.
A-5151 132 E. BERRY ST.

Chinese Acrobat

Missionaries in China frequently have their services interrupted by traveling acrobats who are known as "artists of the public square." One is here shown entertaining his dear public.

SOUTH BEND, Ind.—When the Rev. Brother George Feltes, S. J., successfully landed his missionary airplane at the Bendix Airport here the other day he succeeded in doing what only a few aviators have ever accomplished, preventing a crack-up in landing with defective steering gear. The defect was noticed as Brother Feltes circled the airport before landing. Other aviators signalled his danger and he made the landing without a "pancake."

REV. GEORGE FELTER S.J.

Must Pay for Bells

Destruction of the hand-made bronze bells that for centuries hung in the church in Sagan in Germany means the government must now make settlement for them. During the war, when supplies of bronze gave out, the church sacrificed its bells to the need of the State. The other day a lawyer dug up a covenant bearing the date of 1430, in which it was agreed that the town charged itself with keeping the church supplied with bells. The new bells bill amounts to 13,500 marks.

KIDDIES FROM DAIRYLAND STORYBOOK

"W" stands for Wise, and you can be
Wiser than a wise old owl, for he
Hasn't learned to drink our milk so pure.
He knows it's good for you—that's SURE!

Our Seal-Kapped Milk the Safest Milk in Fort Wayne

Pleasant Hill Dairy Co.
PHONE H1311 · 2220 HOLTON AVE.